

# The Limerick Tinker

1 2 4 6 8 10 12 14 16 18 20 22 24

**variations** 26 28 30 32 34 36 38 40 42 44 46 48

# Helvic Head

Walk Out of It Hogan

# The Trip to Killarney

# Gillan's Apples

# Handy with the Stick

# The White Petticoat

Rí na bPíobairí  
The King of the Pipers

# Munster Bacon

## Kitty Got a Clinking Coming to the Fair

# Paddy Fahy's Jig

*Paddy Fahy*

version 2

# The Kilfenora Jig

The Geese in the Bog  
The Lark's March  
The Fermanagh Gold Ring

# Palm Sunday

# Get Up, Old Woman, and Shake Yourself

# Tickle Her Leg with the Barley Straw

# The Chicken That Made the Soup

# Jackson's Jig

The Flowers of Spring  
 Tom Billy's

Paidin O'Rafferty

# The Church Hill

# Paddy in London The Old Flail

*Vincent Broderick*

# Jackson's Mistake

# The Mysteries of Knock

# Con Cassidy's

# The Giant Irishman

# Andy De Jarlis' Jig

# Ingonish Jig

# Hughie Travers'

# Sean Coghlan's Kesh

# Joe Cooley's Jig

# The Lark in the Morning

# Winnie Hayes'

# The Hole in the Hedge

# Seamus Cooley's Jig

# Sweet Biddy Daly Health to the Ladies, A

# Doctor O'Neill

# Johnny Boyle's

# Bill Hart's Jig

# Caliope House

Dave Richardson

# Out on the Ocean

# Traver's Jig

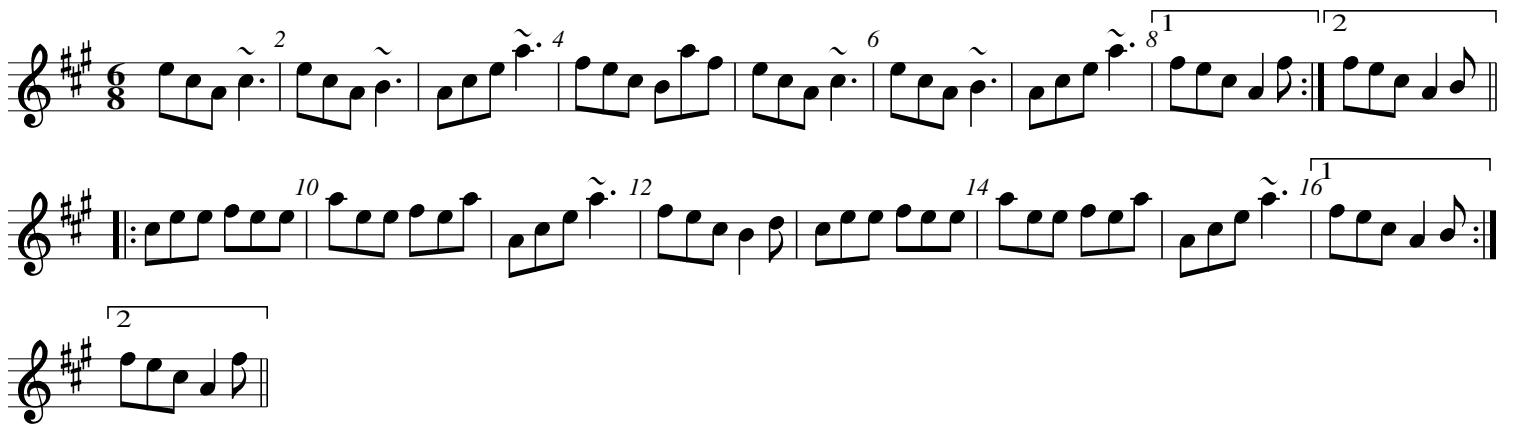

# Paddy Fahy's

*Paddy Fahy*

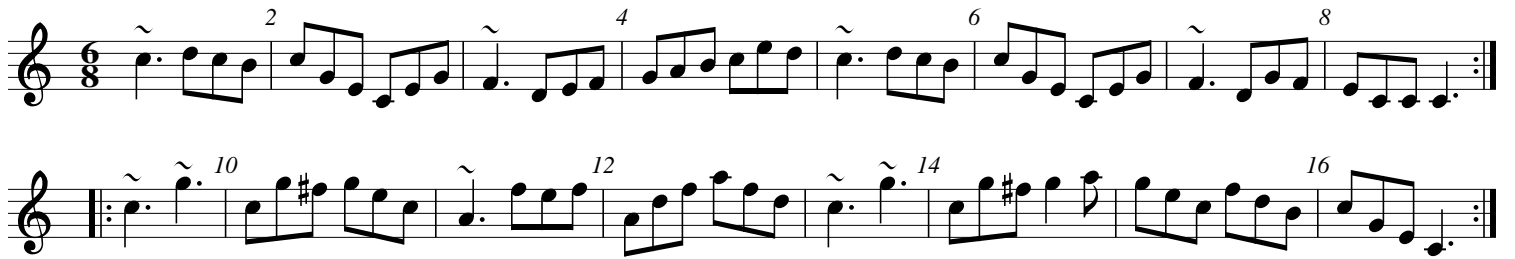

# The Mug of Brown Ale The Jug of Brown Ale

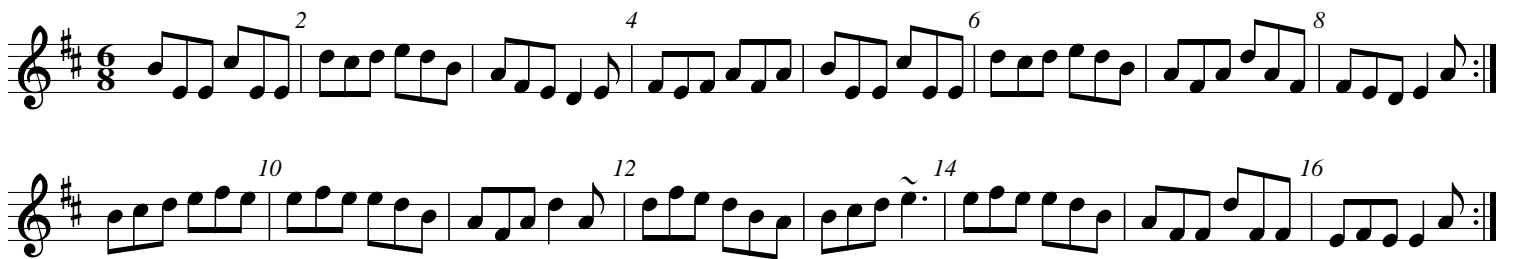

# The Hearty Boys of Ballymote

## The Coolea Jig Cuil Aodha Jig Amhran a Tae

## The Black Rogue

Condon's Frolics  
Castletown Conners

The Haunted House  
Maguire's

*Vincent Broderick*

The Walls of Liscarrol

# The Woods of Old Limerick

# The Geese in the Bog The Old Geese in the Bog

# Siobhán O'Donnell's #2

*Siobhán O'Donnell*

# Mrs. McGhee

# The Hag with the Money

# The Gallowglass

*Niel Gow*

# The Gallowglass

Niel Gow

# Condon's Frolics Castletown Connors

# The Man Who Built His House

Jörgen Sälde

# Mike McGoldrick's

Mike McGoldrick

# The Kings of Inishbofin

Charlie Lennon

# The Handsome Young Maidens

Charlie Lennon

# The Tongs by the Fire

# Padraig O'Keeffe's

# The Donegal Lass

*Brian Finnegan*

Larry O’Gaff  
Daniel O’Connell  
Making Babies by Steam

The Butlers of Glen Avenue

*Anthony Sullivan*

# Bundle and Go

# Graham Townsend's Jig

*(Cape Breton)*

# The Humours of Kiltyclogher

# Contentment is Wealth

# Lough Gill

## The Millpond

# The Bunch of Roses

# The One That Was Lost

*Paddy O'Brien*

# Jörgen's Jig

*Jörgen Sälde*

# The Banks of the Shannon

## Paddy Taylor's Jig

# Young Tom Ennis

Christy Barry's  
Sean Coughlan's #2

# Munster Buttermilk

2 4 6 8 10 12 14 16 18 variations 20 22 24 26 28 30 32

# Con Cassidy's

2 4 6 8 10 12 14 16 1 2

# Snug in the Blanket

Cailleach a Shúsa

The Hag in the Blanket

# The Maid at the Well

## The Castle Street Jig

## The Clonmore Jig

# Happy to Meet and Sorry to Part

## Happy to Meet, Sorry to Part

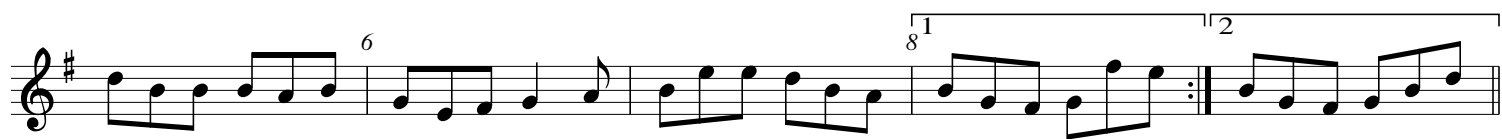

# The Kilfinane Jig

## When You Go Home

# Larry the Beerdrinker

# Paddy Fahy's

*Paddy Fahy*

# Westering Home

version 2

# Johnny Doherty's

# Princess Nancy

*Liz Carroll*

# Thompson's

# The Mouse In The Mug

# Paddy Fahy's

*Paddy Fahy*

# The Hungry Rock
