

# The Plains of Boyle

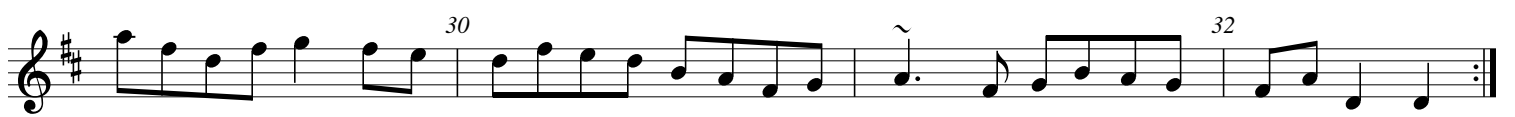

# The Leitrim Fancy

# The Rights of Man

*James Hill, Northumberland (?)*

# An Comhra Donn

## The Brown Coffin

# Cronin's Hornpipe

# Kitty's Wedding

# Off to California

# The Flowers of Edinburgh

# The Blackbird

# The Home Ruler

Daniel O'Connell, The Home Ruler

*Frank McCollum of Ballycastle*

# The Poppy Leaf

# The Fairies' Hornpipe

Bantry Bay  
The Little Stack of Wheat  
The Union Hornpipe

2 4

6 8 1 2

10 12 3

14 16 1 2

**Version 2:** 18 20

22 24

26 28

30 32

# The Stack of Barley

# The Flowing Tide

# The High Level Hornpipe

*James Hill, Northumberland*

no name

The Pride of Petravore  
Eileen Oge, the Pride of Petravore

*William Percy French (1854–1920)*

# The Little Stack of Wheat

# The Peacock's Feather

# The Peacock's Feather

Measure numbers: 1, 2, 3, 4, 6, 8, 10, 12, 14, 16.

# Chief O'Neill's The Flowers of Adrigole

# The Carrick on Bannow

## The Kingstown Hornpipe

# The Derry Hornpipe

The Derry Hornpipe is a 48-measure piece in G major (one sharp) and 2/4 time. The score is written on a single treble clef staff. It begins with a repeat sign and a first ending bracket over measures 1-2. The melody is characterized by eighth-note patterns and triplet figures. Measure numbers 2, 4, 6, 8, 10, 12, 14, 16, 18, 20, 22, 24, 26, 28, 30, 32, 34, 36, 38, 40, 42, 44, 46, and 48 are indicated above the staff. The piece concludes with a final double bar line.

Bonaparte's March  
Bonaparte Crossing the Rhine  
Listowel

2 4

6 8

10 12

14 16

Poll Ha'Penny  
Paul Halfpenny  
Garraí na bhFéileóg

3 3 2 3 4 ~

6 3 3 8 ~

10 12 ~

14 16 ~

Version 2:  
18 20 3

22 24

26 28

30 32

# Pretty Maggie Morrissey

McNamara's

2 4 6 8 10 12 14 16 18 20 22 24 26 28 30 32

variations

# Fisherman's Lilt

# Johnnie Cope

# The Independent Hornpipe

# Miss Galvin

# The Boys of Ballycastle

# Caisleán na nÓr

*Junior Crehan*

# Bobby Casey's Hornpipe

# Dunphy's Hornpipe

# Mulqueeny's

Measure numbers: 2, 4, 6, 8, 10, 12, 14, 16, 18, 20, 22, 24.

# The Cuckoo's Nest

## An Spealadóir (The Mower)

Version 2:

# The Cuckoo's Nest

Jackie Tar

Jacky Tar

2 4 6 8 10 12 14 16 18 20 22 24 26 28 30 32

**variations**

# Walsh's Hornpipe

# The Humours of Ballyconnell

# The Japanese Hornpipe

# Willy Walsh's Hornpipe

# Alexander's Hornpipe

## The Sandlark Hornpipe

# Harvest Home

2 4 3 3 6 8 10 12 3 3 14 16 18 20 3 3 3 3 22 24 26 28 3 3 3 3 30 32

**Variations:**

# Soldier's Joy

# The Belfast Hornpipe

## Sweep's Hornpipe

2 4 6 8 10 12 14 16 18 20 22 24 26 28 30 32

Version of 1st part:

# The Boys of Bluehill

# The Galway Hornpipe

# The First of May

# The Blackbird

# The Wicklow Hornpipe

The Road To Boyle

The Homebrew Hornpipe

2 4

3

6 8

3

10 12

3

14 16

3

Version 2:

18 20

3

22 24

3

26 28

3

30 32

3

# Murphy's Hornpipe

# Byrne's Hornpipe

# Dan Sullivan's Favourite

# The Redhaired Boy

Words from USA:

There Was an Old Soldier and He Had a Wooden Leg  
Nothing left on it but an old wooden peg  
He'd tune up his fiddle, and he'd rosin up his bow,  
and he'd play on his fiddle till the cows came home.

# Buck from the Mountain

## McElligott's Fancy

- Measure 1: G4, A4, B4, C5
- Measure 2: D5, C5, B4, A4
- Measure 3: G4, A4, B4, C5 (fingered 2)
- Measure 4: D5, C5, B4, A4
- Measure 5: G4, A4, B4, C5
- Measure 6: D5, C5, B4, A4
- Measure 7: G4, A4, B4, C5
- Measure 8: D5, C5, B4, A4 (fingered 4)
- Measure 9: G4, A4, B4, C5
- Measure 10: D5, C5, B4, A4 (fingered 6)
- Measure 11: G4, A4, B4, C5
- Measure 12: D5, C5, B4, A4 (fingered 8)
- Measure 13: G4, A4, B4, C5
- Measure 14: D5, C5, B4, A4 (fingered 10)
- Measure 15: G4, A4, B4, C5 (fingered 12)
- Measure 16: D5, C5, B4, A4 (fingered 14)

# Petronella

- Measure 1: G4, A4, B4, C5
- Measure 2: D5, C5, B4, A4 (fingered 2)
- Measure 3: G4, A4, B4, C5
- Measure 4: D5, C5, B4, A4 (fingered 4)
- Measure 5: G4, A4, B4, C5
- Measure 6: D5, C5, B4, A4 (fingered 6)
- Measure 7: G4, A4, B4, C5
- Measure 8: D5, C5, B4, A4 (fingered 8)
- Measure 9: G4, A4, B4, C5
- Measure 10: D5, C5, B4, A4 (fingered 10)
- Measure 11: G4, A4, B4, C5
- Measure 12: D5, C5, B4, A4 (fingered 12)
- Measure 13: G4, A4, B4, C5
- Measure 14: D5, C5, B4, A4 (fingered 14)
- Measure 15: G4, A4, B4, C5
- Measure 16: D5, C5, B4, A4 (fingered 16)

# The Mullingar Races

## The Rover Through the Bog

# The Scent of the Bog

## The Smell of the Bog

# Father Dollard's Hornpipe

# O'Callaghan's

# Cooley's Hornpipe

*Paddy O'Brien, Tipperary*

# The Drunken Sailor

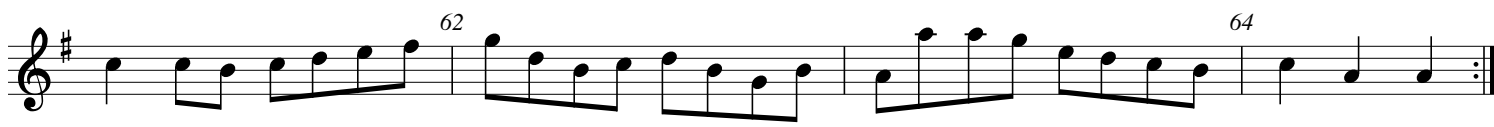
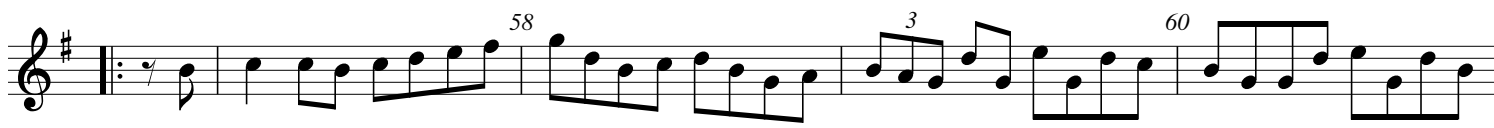

# An tSeanbhean Bhocht

# Murphy's Hornpipe

# Spellan's Fiddle

# Callaghan's

# The Japanese Hornpipe

# The Hills of Coor

*Martin "Junior" Crehan*

# Skating While the Ice Melts

### The Mysterious Number One

### Paddy Fahy's

# The Echo

# Madame Vanoni

# The Stage Hornpipe

# The Atlantic Roar

# The Golden Eagle

# Tommy Hill's Favourite

# Off to California

# Proudlock's Hornpipe

*James Hill (?)*

# The Tailor's Twist

# The Humours of Tullycrine The Humours of Tullycreen

# Mickey Callaghan's Fancy

# The Humours of Tuamgreine The Humours of Tuamgraney Toomgraney Castle

# The Elks' Festival

# The Showman's Fancy

# Johnston's Hornpipe

# The New Century

# The Golden Eagle

# The Old Court

*Jackie Daly*

# From Galway to Dublin Town

## Napoleon Crossing the Rhine

# Galway Bay

Bantry Bay  
The Little Stack of Wheat  
The Union Hornpipe

The Stack of Barley

# 40th Birthday Hornpipe

*Fredrik Jakobsson*

# Her Golden Hair Hanging Down Her Back

*Junior Crehan*
